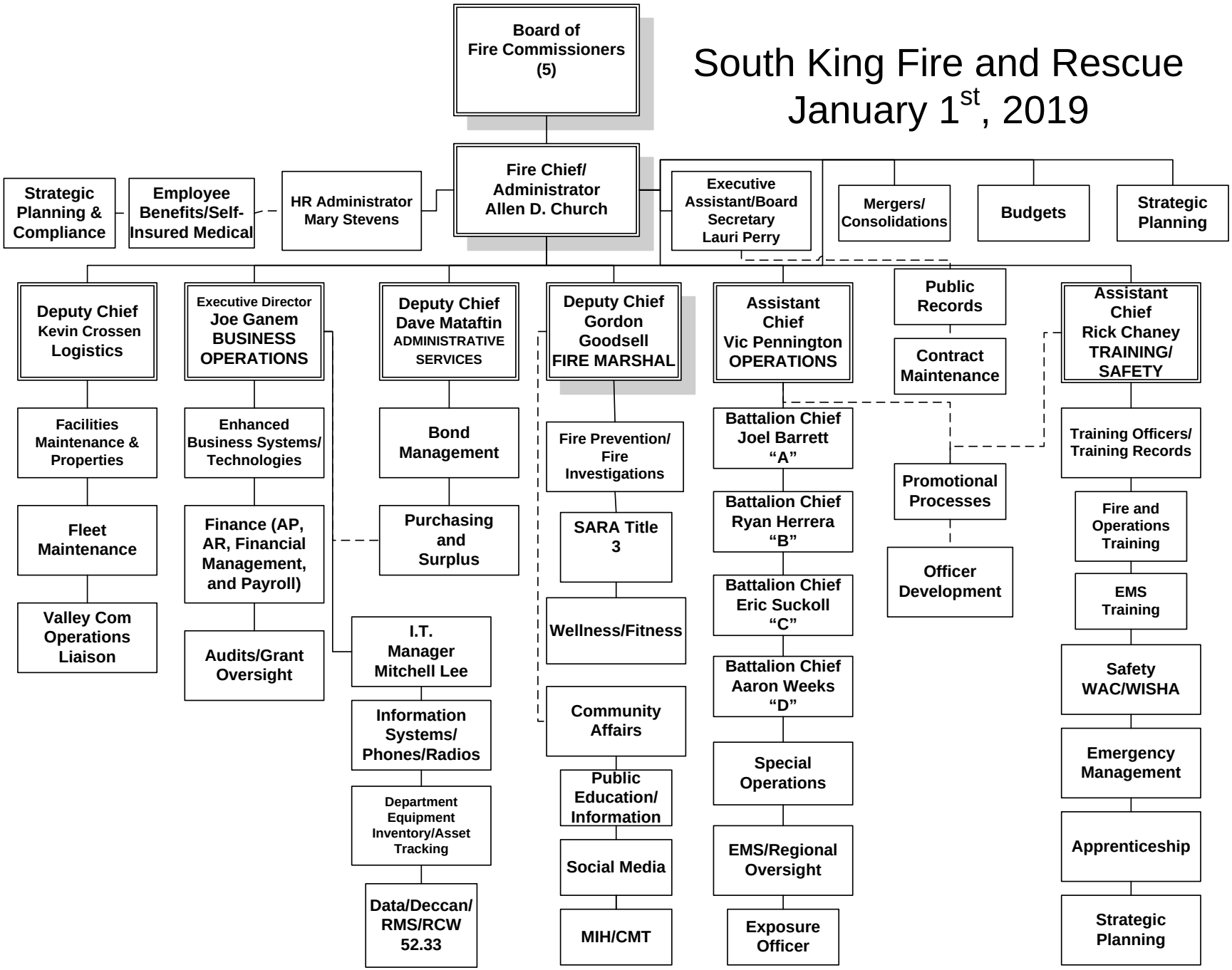South King Fire and Rescue
January 1st, 2019